

WELCOME TO



NAMOMITHILA GLOBAL MARKETING (OPC) PRIVATE LIMITED.

www.namomithila.in

ABOUT US

NAMOMITHILA GLOBAL MARKETING is a Company. It aims to bring happy and prosperous life to millions of people by forming meaningful, long lasting and mutually rewarding business association. It has built up its base through distinguished quality products and income plans the quality of which is being widely honoured and acclaimed. It has a unique business solution for all class of people to earn unlimited income.

WHY NAMOMITHILA GLOBAL MARKETING BUSINESS OPPORTUNITY?

- Best quality products (approve by ayes' ministry, who, essay and etc)
- 100% legal company
- Daily income & daily pay-out
- Cash back bonus income
- Highest profits
- Best offers



LEGALS



GOVERNMENT OF INDIA
MINISTRY OF CORPORATE AFFAIRS
Central Registration Centre

Certificate of Incorporation

[Pursuant to sub-section (2) of section 7 and sub-section (1) of section 8 of the Companies Act, 2013 (18 of 2013) and rule 18 of the Companies (Incorporation) Rules, 2014]

I hereby certify that NAMOMITHILA GLOBAL MARKETING (OPC) PRIVATE LIMITED is incorporated on this Ninth day of August Two thousand twenty-one under the Companies Act, 2013 (18 of 2013) and that the company is limited by shares.

The Corporate Identity Number of the company is U32399MH2021OPC365530.

The Permanent Account Number (PAN) of the company is AAHCN7449J

The Tax Deduction and Collection Account Number (TAN) of the company is MUMN29920C

Given under my hand at Mumbai this Ninth day of August Two thousand twenty-one.

Digital Signature Certificate
PM MOHIAN
ASST. REGISTRAR OF COMPANIES
For and on behalf of the Jurisdictional Registrar of Companies
Registrar of Companies
Central Registration Centre

Disclaimer: This certificate only evidences incorporation of the company on the basis of documents and declarations of the applicant(s). This certificate is neither a license nor permission to conduct business or solicit deposits or funds from public. Permission of sector regulator is necessary wherever required. Registration status and other details of the company can be verified on www.mca.gov.in

Mailing Address as per record available in Registrar of Companies office:

NAMOMITHILA GLOBAL MARKETING (OPC) PRIVATE LIMITED
SURVEYNO91 HISSANO 3PT CTS NO 2192, JOSEPH VANILATANK
MADH JETTYROAD MALAD W, MUMBAI, Mumbai City, Maharashtra,
India, 400061

* as issued by the Income Tax Department

आयकर विभाग
INCOME TAX DEPARTMENT

भारत सरकार
GOVT. OF INDIA

Aug 09, 2021

Ref No.: 8830591679205/TAN/NEW

TO,
NAMOMITHILA GLOBAL MARKETING (OPC) PRIVATE LIMITED
SURVEYNO91 HISSANO 3PT,
CTS NO 2192,
JOSEPH VANILATANK MADH JE
JETTYROAD MALAD W,
MUMBAI, MUMBAI CITY-400061
MAHARASHTRA
TEL. NO. 865844376

Sub: **Allotment of Tax Deduction Account Number (TAN) as per Income Tax Act, 1961**

Kindly refer to your application (Form 40B) dated Aug 09, 2021 for the allotment of Tax Deduction Account Number.

In this connection, the following TAN has been issued to your organisation:

MUMN29920C

Please quote the same in all TDS challans, TDS Certificates, TDS returns, Tax Collection at Source (TCS) returns as well as other documents pertaining to such transactions.

Quoting of TAN on all TDS returns and challans for payment of TDS is necessary to ensure credits of TDS paid by you and faster processing of TDS returns.

The above TAN should also be used as Tax Collections at Source Account Number under section 206CA.

Kindly note that it is mandatory to quote TAN while furnishing TDS returns, including e-TDS returns. e-TDS returns will not be accepted if TAN is not quoted.

This supersedes all the Tax Deduction / Collection Account Number, allotted to you earlier.

Income Tax Department

Signature Not Verified
Date: 09/08/2021

Caution: Income Tax Department does not send e-mails regarding refunds and does not seek any taxpayer information like surname, password, details of ATM, bank accounts, credit cards, etc. Taxpayers are advised not to get into such information on the basis of e-mails.

आयकर विभाग
INCOME TAX DEPARTMENT

भारत सरकार
GOVT. OF INDIA

03:16

ई-स्थायी लेखा संख्या कार्ड
e - Permanent Account Number (e-PAN) Card
AAHCN7449J

PN / Name: NAMOMITHILA GLOBAL MARKETING (OPC) PRIVATE LIMITED

दिनांक / Date of Incorporation / Formation: 09/08/2021

Signature Not Verified
Date: 09/08/2021

Permanent Account Number (PAN) facilitate Income Tax Department linking of various documents, including payment of taxes, assessment, tax demand tax arrears, matching of information and easy maintenance & retrieval of electronic information etc. relating to taxpayer.

Clearing of PAN is mandatory for several transactions specified under Income Tax Act, 1961 (Refer Rule 114B of Income Tax Rules, 1962) and other provisions, 1961 & other provisions of the Income Tax Act, 1961 (Refer Rule 114B of Income Tax Rules, 1962).

Processing or using more than one PAN is against the law & may attract penalty of upto Rs. 10,000.

The e-PAN card is available for use on the following steps: Step 1: Log in to the e-PAN card using the PAN and the date of birth of the taxpayer.

The PAN Card enclosed contains Enhanced QR Code which is readable by a specific Android Mobile App. Keyword to search this specific Mobile App on Google Play Store is "Enhanced QR Code Reader for PAN Card".

For more details, visit www.incometax.gov.in

आयकर विभाग
INCOME TAX DEPARTMENT

भारत सरकार
GOVT. OF INDIA

ई-स्थायी लेखा संख्या कार्ड
e - Permanent Account Number (e-PAN) Card
AAHCN7449J

Signature Not Verified
Date: 09/08/2021

Electronically issued and Digitally signed ePAN is a valid mode of issue of Permanent Account Number (PAN) post amendments in clause (c) in the Explanation occurring after sub-section (8) of Section 138A of Income Tax Act, 1961 and sub-rule (b) of Rule 114 of the Income Tax Rules, 1962. For more details, visit www.incometax.gov.in

Otabu

Certificate of Registration

NAMOMITHILA GLOBAL MARKETING (OPC) PRIVATE LIMITED

SURVEYNO91 HISSANO 3PT CTS NO 2192, JOSEPH VANILATANK MADH JETTYROAD MALAD W, MUMBAI-400061, MAHARASHTRA, INDIA

has been assessed and Certified by Otabu Certification Pvt. Ltd. as meeting the requirements of

ISO 9001:2015
Quality Management System

For the following scope of activities:

MARKETING AND TRADING OF CONSUMER DURABLES, FMCG PRODUCTS, HEALTH AND PERSONAL CARE PRODUCTS, HOME & KITCHEN APPLIANCES AND GARMENTS IN ECOMMERCE AND OFFLINE

Issue No: 01
Date of Certification: XXXX
1st Surveillance Due: XXXX

Revision No: NA
2nd Surveillance Due: XXXX
Certificate Expiry: XXXX

Certificate No: XXXXXXXXXXXX
To Verify this Certificate please visit www.otabucert.com

Dr. Anita Gargis
(Managing Director)

Validity of the certificate is subject to successful completion of surveillance and on or after the date. In case a surveillance audit is not allowed to be conducted, the certificate shall be considered as suspended. This Certificate of Registration remains the Property of Otabu Certification Pvt. Ltd. and shall be returned to them immediately upon request.

Otabu Certification Pvt. Ltd. ISO 9001:2015 Certified, Plot No. 10, Sector No. 10, MIDC, New Dahanu, New Dahanu (Dist. Dahanu) (Gujarat)

Email: info@otabucert.com website: www.otabucert.com

Government of India
Form GST REG-06
(See Rule 10(1))

Registration Certificate

Registration Number: 27AAHCN7449JLZW

1. Legal Name	NAMOMITHILA GLOBAL MARKETING (OPC) PRIVATE LIMITED
2. Trade Name, if any	NAMOMITHILA GLOBAL MARKETING (OPC) PRIVATE LIMITED
3. Constitution of Business	Private Limited Company
4. Address of Principal Place of Business	GROUND FLOOR, SURVEYNO91 HISSANO 3 PT CTS NO 2192, JOSEPH VANILATANK, MADH JETTYROAD, MALAD, MUMBAI, Mumbai City, Maharashtra, 400061
5. Date of Liability	
6. Period of Validity	From: 28/10/2021 To: Not Applicable
7. Type of Registration	Regular
8. Particulars of Approving Authority	Maharashtra
Signature:	Signature Not Verified Digitally signed by RAVI JAYANT TEWAD SURVEYNO91 HISSANO 3PT CTS NO 2192, JOSEPH VANILATANK, MADH JETTYROAD, MALAD, MUMBAI, Mumbai City, Maharashtra, 400061 Date: 2021.10.28 11:41:41 IST
Name:	RAVI JAYANT TEWAD
Designation:	Assistant Commissioner of State Tax
Jurisdictional Office:	MADH, 701
9. Date of issue of Certificate	28/10/2021

Note: The registration certificate is required to be prominently displayed at all places of business in the State.

This is a system generated digitally signed Registration Certificate issued based on the approval of application granted on 28/10/2021 by the jurisdictional authority.

INDIA'S BEST MOBILE APPLICATION

Namo Mithila – A user-Friendly mobile application, offer all in one service to customer, Join Namomithila become a agent like customer and earn money using Namomithila mobile application platform.



Pick-Up franchise

Our company is setting up a pick up facilities and home delivery also..



OUR MISSION



We Do Not Believe That The Youth Of Our Country Lacks Talent, Leadership, Or Adventure, But They Do Not Find The Right Platform And At The Same Time They Are Not Getting The Right Opportunity.

OUR VISSION



Our Main Purpose Of Establishing This Company Is To Make The Youth Of Our Country Economically Viable By Giving Them The Best Business Of The Time To Come, By Teaching, Nurturing The Personality Of All.

OUR GOAL

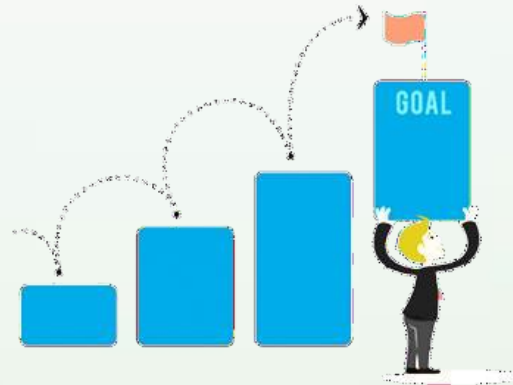

Our Goal is to show people another way of creating an income. No matter what the circumstance is, there is always a way out. You just have to open your mind and see the clues.

REGISTRATION FREE

PACKAGE -1

FOR ACTIVATE ID YOU HAVE TO PURCHASE TWO PACKAGES OF TULSI WORTH RS.600/-



2 TULSI

**RS.600/+18%
GST**

DIRECT INCOME RS-100/- DAILY INCOME-5/-



**CALCIUM
CAPSULE**

COMING SOON PRODUCTS

SHIRT
SHOES
T-SHIRT
SAREE



REGISTRATION FREE

PACKAGE -2

FOR ACTIVATE ID YOU HAVE TO PURCHASE NAMO SHAKTI SANJAVANI WORTH MRP RS 1299/- D.P ON 1150

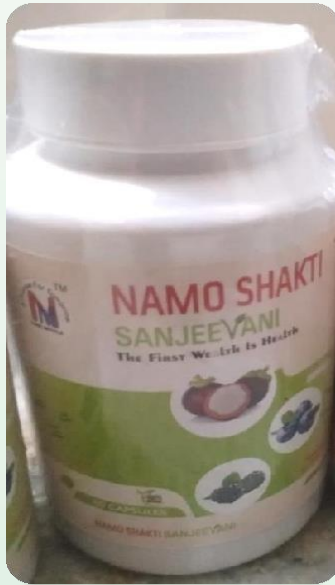

**RS.1150/+18%
GST**

DIRECT INCOME RS-300/-

DAILY INCOME-10/-

TYPES OF INCOME

1. Direct Income
2. Daily Income
3. Monthly Active Income
4. Retail Income (10% to 30% on MRP)
5. Level Income (10% to 48% on BV)
6. Travel Fund (4% from CTO)
7. Car Fund (4% from CTO)
8. Leadership Income (7% from CTO)
9. House Fund (4% from CTO)
10. Royalty Income (3% from CTO)
11. Direct Franchise Income (5% on BV Franchise)
12. Auto Repurchase Income (5% on BV)



LEVEL INCOME

STAGE	BV	BV	TEAM DEFFERNCE	SELF INCOME	C.T.O
Star	100	10000	10%	10	
Silver	10001	30000	5%	15	7% Leader Ship Income
Director	30001	100000	8%	23	4% Travel Funds
Gold	100001	300000	5%	28	
Platinum	300001	500000	5%	33	4% Car Fund
Diamond	500001	700000	5%	38	4% House Fund
Crown	700001	100000	5%	43	
Super Crown	1000001	& ABOVE	5%	48	3% Royalty Income
			48%	48%	22% C.T.O / B.V



DAILY INCOME

Package - 1

Minimum 2 direct

SR. NO	MEMBERS	RS.	INCOME
	5	5	25
2.	25	4	100
	125	3	375
4.	625	2	1250
	3125	1	3125
6.	15625	1	15625
	78125	1	78125
8.	390625	0.50	195312
	1953125	0.50	9765625
10.	9765625	0.50	4882512

INCOME FOR 45 DAYS AFTER
MINIMUM 100 WITHDRAWAL AFTER

DAILY INCOME

Package - 2

Minimum 2 direct

SR. NO	MEMBERS	RS.	INCOME
	5	10	50
2.	25	8	200
	125	6	750
4.	625	4	2500
	3125	3	9375
6.	15625	2	31250
	78125	1	78125
8.	390625	0.50	195312
	1953125	0.50	976562
10.	9765625	0.50	4882512

INCOME FOR 45 DAYS AFTER
MINIMUM 100 WITHDRAWAL AFTER

AUTO REPURCHASE INCOME

S.NO	TEAM	INCOME ON B.V
1	5	5%
2	25	4%
3	125	3%
4	625	2%
5	3125	1%
6	15625	1%
7	78125	1%
8	390625	0.50%
9	1953125	0.50%
10	9765625	0.50%



MONTHLY ACTIVE INCOME

ON 1000 BV GET 300 MRP PRODUCT FREE

ON 2000 BV GET 600 MRP PRODUCT FREE

ON 4000 BV GET 1200 MRP PRODUCT FREE

**The more months you do, the
more months you will get free
products**



LEVEL INCOME

PV = Half Of Amount

STAR –100 to 10,000 PV

STAGE	BV	BV	TEAM DEFFERNCE	SELF INCOME (Total)
Star	100	10000	10%	10%



LEVEL INCOME

PV = Half Of Amount

SILVER –10,001 to 30,000 PV

STAGE	BV	BV	TEAM DEFFERNCE	SELF INCOME (Total)
Silver	10001	30000	5%	15%

SBV = SELF BUSINESS VOLUME

SBV - 500



LEVEL INCOME



Android Mobile

Director – 30,001 to 100,000

PV 5% Will Be Added

STAGE	BV	BV	TEAM DEFFERNCE	SELF INCOME (Total)
Director	30001	100000	8%	23%

SBV = SELF BUSINESS VOLUME

SBV - 800



LEVEL INCOME

GOLD DIRECTOR

1,00,001 to 3,00,000 PV



LED 32"

STAGE	BV	BV	TEAM DEFFERNCE	SELF INCOME(Total)
Gold	100001	300000	5%	28%



5% Will Be Added



Director



Director

SBV - 1000

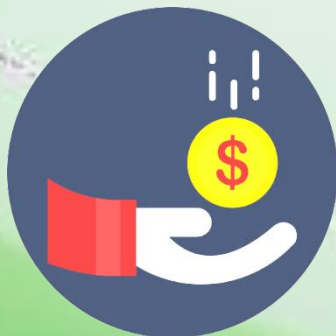

LEVEL INCOME

PLATINUM DIRECTOR 300,001 to 5,00,00PV



Laptop

STAGE	BV	BV	TEAM DEFFERNCE	SELF INCOME(Total)
Platinum	300001	500000	5%	33%

5% Will Be Added

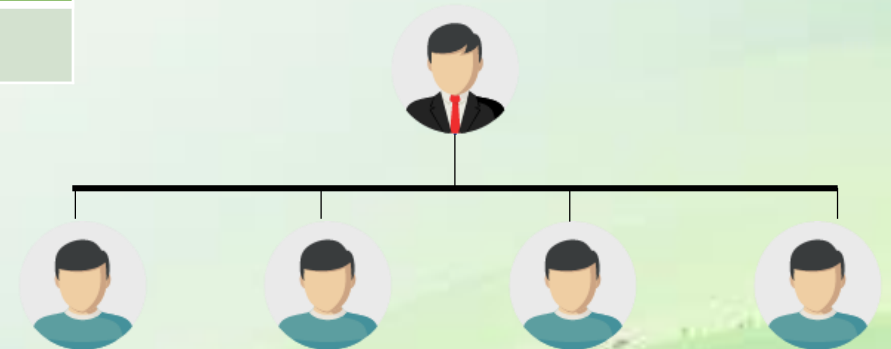

Qualified Legs
4 Director

SBV - 1500



LEVEL INCOME



Bike 150cc



DIAMOND DIRECTOR 500,001 to 7,00,000 PV

STAGE	BV	BV	TEAM DEFFERNCE	SELF INCOME (Total)
Diamond	500001	700000	5%	38%

5% Will Be Added

Qualified Legs
3 Director
2 Gold

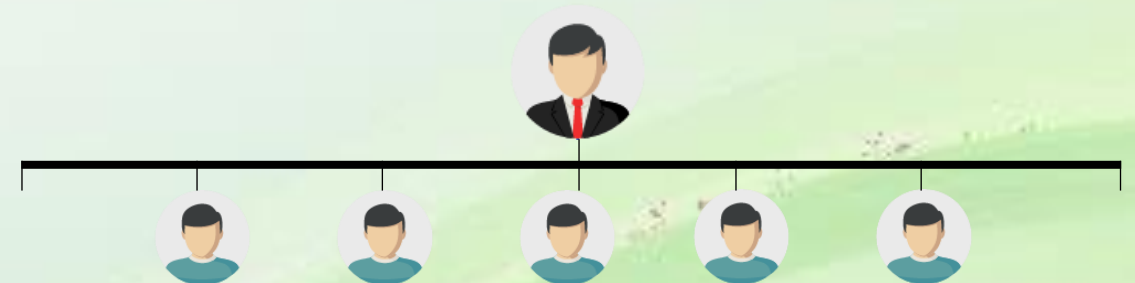

SBV - 2000



LEVEL INCOME

CROWN DIRECTOR 700,001 TO 1,00,000 PV

STAGE	BV	BV	TEAM DEFERRENCE	SELF INCOME(Total)
Crown	700001	100000	5%	43%

5% Will Be Added

Qualified Legs
3 Platinum
2 Dimond

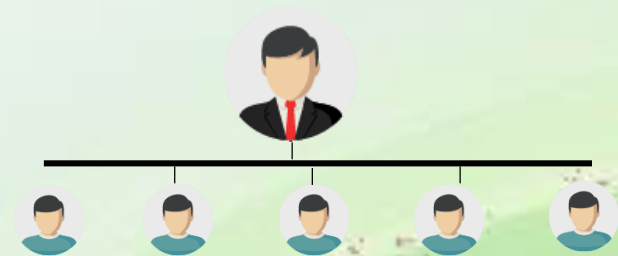

NOTE : (Co all distribute your team PV Point)

SBV - 3500

LEVEL INCOME



**DOWN PAYMENT
FOR CAR**

SUPER CROWN DIRECTOR 10,00,000 BV & Above

STAGE	BV	BV	TEAM DEFERRENCE	SELF INCOME(Total)
Crown	1000000	& Above	5%	48%

5% Will Be Added

Qualified Legs
3 Platinum
2 Dimond

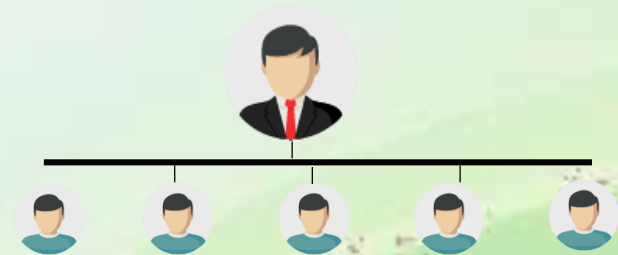

NOTE : (Co all distribute your team PV Point)

SBV - 4500



www.namomithila.in



REWARD INCOME

LEVEL	JOINING OF THE DAY	REWARD
DIRECTOR	30 DAY	Android Mobile
GOLD DIRECTOR	Next 30 DAY	led 32"
PLATINUM DIRECTOR	Next 30 DAY	Laptop
DIAMOND DIRECTOR	Next 45 DAY	Bike 125cc
SUPER CROWN DIRECTOR	Next 90 DAY	Down payment for car



NOMINEE FACILITY

3 GENERATION NOMINEE



YOU



YOUR NOMINEE



**YOUR NOMINEE'S
NOMINEE**

NOW ADD MONEY IN YOUR WALLET USING UPI

Simple, easy and quick payment transaction process

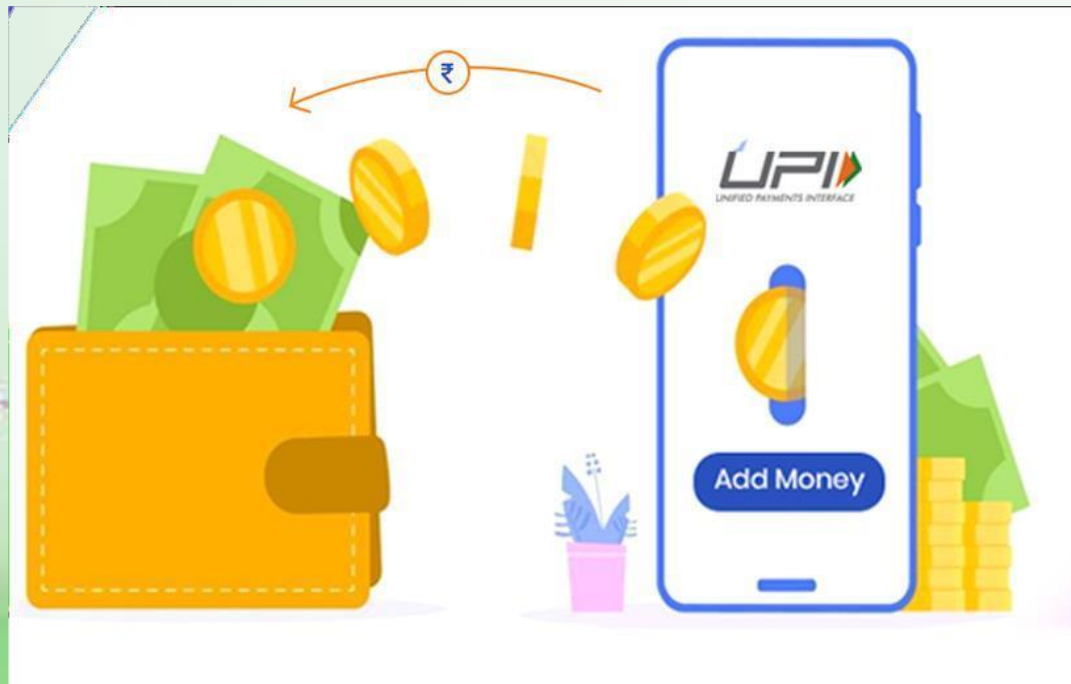

RECHARGE & BILL PAYMENTS



MOBILE RECHARGE INCOME

SELF	COMMISSION
SELF	1%
1	0.25%
2	0.10%
3	0.09%
4	0.08%
5	0.07%
6	0.06%
7	0.5%
8	0.4%
9	0.3%
10	0.2%



DTH RECHARGE INCOME

SELF	COMMISSION
SELF	1%
1	0.20%
2	0.10%
3	0.09%
4	0.08%
5	0.07%
6	0.06%
7	0.5%
8	0.4%
9	0.3%
10	0.2%



ELECTRIC BILL INCOME

SELF	COMMISSION
SELF	0.10%
1	0.5%
2	0.5%
3	0.5%
4	0.5%
5	0.4%
6	0.3%
7	0.2%
8	0.2%
9	0.1%
10	0.1%



WATER BILL INCOME

SELF	COMMISSION
SELF	0.10%
1	0.5%
2	0.5%
3	0.5%
4	0.5%
5	0.4%
6	0.3%
7	0.2%
8	0.2%
9	0.1%
10	0.1%

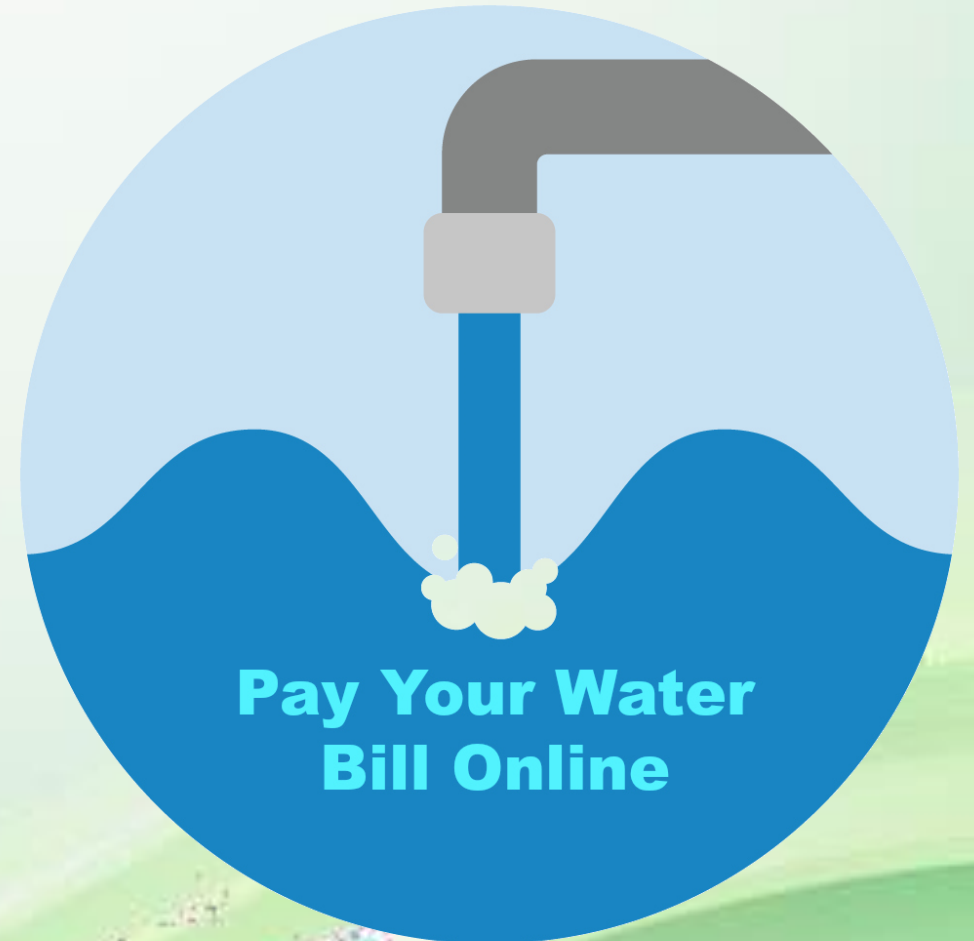

BROADBAND INTERNET RECHARGE INCOME

SELF	COMMISSION
SELF	1%
1	0.50%
2	0.10%
3	0.09%
4	0.08%
5	0.07%
6	0.06%
7	0.5%
8	0.4%
9	0.3%
10	0.2%



LANDLINE BILL PAYMENT INCOME

SELF	COMMISSION
SELF	1%
1	0.50%
2	0.10%
3	0.09%
4	0.08%
5	0.07%
6	0.06%
7	0.5%
8	0.4%
9	0.3%
10	0.2%



GAS BOOKING INCOME

SELF	COMMISSION
SELF	0.10%
1	0.5%
2	0.5%
3	0.5%
4	0.5%
5	0.4%
6	0.3%
7	0.2%
8	0.2%
9	0.1%
10	0.1%



JAYAM GAS SERVICE
ATTUR

INSURANCE EMI PAYMENT INCOME

SELF	COMMISSION
SELF	0.1%
1	0.50%
2	0.5%
3	0.5%
4	0.4%
5	0.4%
6	0.3%
7	0.2%
8	0.2%
9	0.1%
10	0.1%

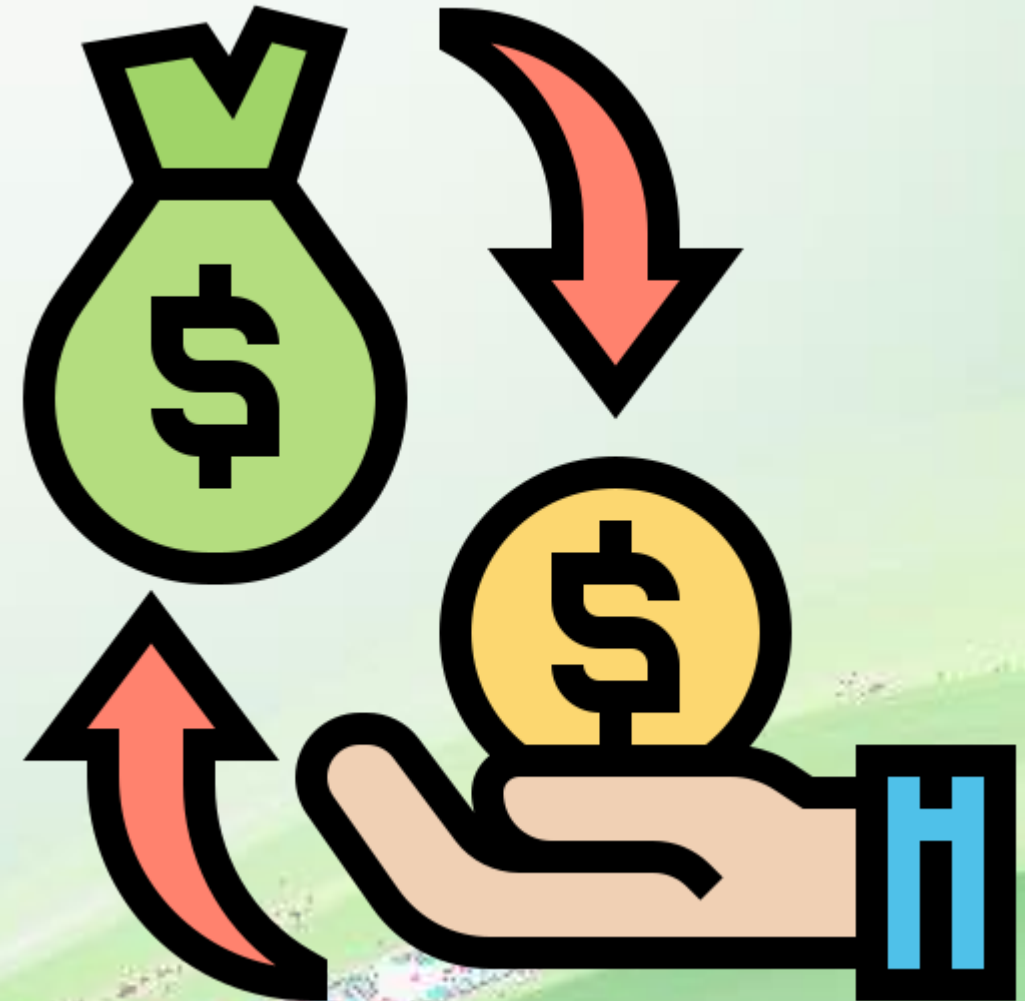

POSTPAID BILL PAYMENT INCOME

SELF	COMMISSION
SELF	0.1%
1	0.50%
2	0.5%
3	0.5%
4	0.5%
5	0.4%
6	0.3%
7	0.2%
8	0.2%
9	0.1%
10	0.1%



OUR BANK DETAIL



**NAMOMITHILA
GLOBAL
MARKETING OPC PVT
LTD**
TID NO. 62244489



**NAMOMITHILA GLOBAL
MARKETING OPC PRIVATE
LIMITED**

**BANK NAME : UNION BANK OF
INDIA**

ACCOUNT NO. : 317201010114714

IFSC CODE: UBIN0531723



**NAMOMITHILA GLOBAL
MARKETING OPC PRIVATE
LIMITED**

A/C No.- 50200061972329

IFSC CODE- HDFC0000143

TERMS AND CONDITIONS

- TDS 5% & ADMIN CHARGE 10% (TOTAL CHARGE 15%)
- PURCHASE PAYOUT WILL BE FOR 5TH TO 10TH DATE OF THE MONTH.
- ONCE ID ACTIVE THEN AMOUNT WILL BE NOT REFUNDABLE.
- FOR GET PAYOUT 2 DIRECT (LEFT/RIGHT) COMPOLSORY.
- ID CAN TRANSFERABLE HIS/HER NOMINEE NAME.
- COMPANY HAVE RESERVED ALL RIGHTS TO CHANGE PRODUCTS/PAYOUT/PLAN FOR BETTERMENT OF COMPANY AND ASSOCIATES.
- DIRECT , DAILY & AUTOREPERCHASE INCOME 24X7 HOURS PAY OF FACILITY.
- MINIMUM PAY OUT RS.100/-
- PROMOTION AND INCOME WILL CALCULATED AS PER BUSINESS.

THANK YOU



NAMOMITHILA GLOBAL MARKETING (OPC) PRIVATE LIMITED.



Our Website :-
www.namomithila.in



Mail Address :-
namomithila134@gmail.com